POLAR TIDE/PSI
start time: 12/12/98 08:59:57 UT
stop time: 12/12/98 10:41:02 UT

no spin averaging
collapse option 2
* sun pulse

ranges used for average:
Obs.energy: 0.32 – 410.62 eV
spin angle: 0.00° – 360.00°
polar channels: 1 – 7

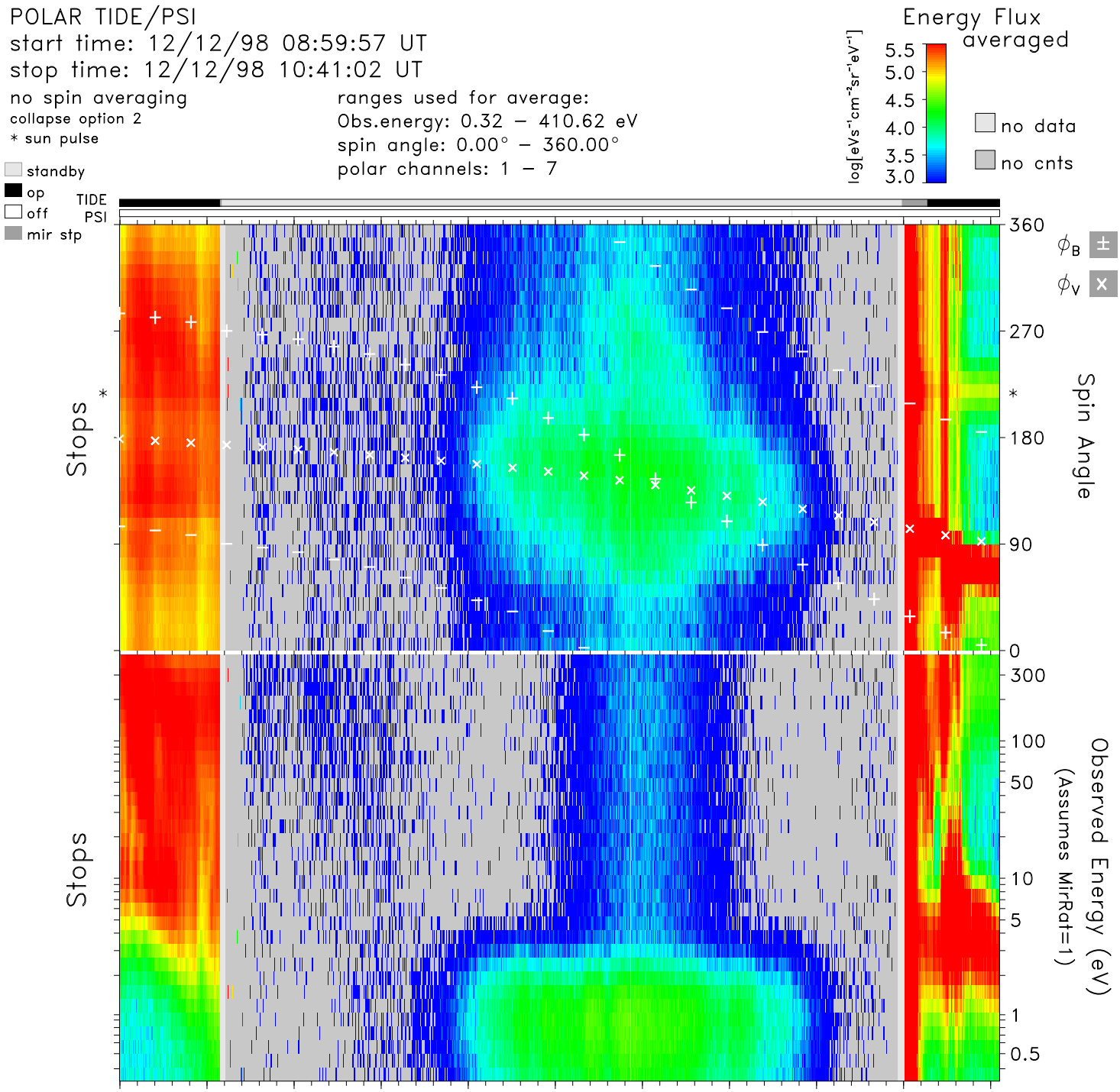

time	09:00	09:10	09:20	09:30	09:40	09:50	10:00	10:10	10:20	10:30	10:40	hr:mn
Re	3.8	3.5	3.2	2.9	2.7	2.4	2.1	1.9	1.8	1.8	1.9	Re
Lshell	9.5	7.2	5.5	4.2	3.2	2.6	2.2	2.3	3.2	8.0	100.0	
mlt	8.4	8.3	8.3	8.2	8.2	8.1	8.1	8.1	8.0	8.0	7.9	hrs
mlat	50.7	45.5	39.4	31.9	22.9	11.6	−2.3	−19.4	−39.4	−61.1	−82.1	degs
invlat	71.1	68.2	64.7	60.6	56.0	51.3	47.8	48.4	55.9	69.3	84.3	degs

tide_lz_v6.1.0
Fri Jul 21 18:10:43 2006
plot: t9812120859_1041_sp.eshtr.ps
no minimum subtracted

instr_sens: no correction
calibration: tide_calib.v6
mass_calibration: mass_calib.v7
ion_mask: t000000_v0.mask(1.00)

s/c potential = 0.0000
attitude: 98121201.cdf
orbit: 98121201.cdf
level-zero: 98121201.dat