POLAR TIDE/PSI
start time: 12/14/98 14:36:57 UT
stop time: 12/14/98 16:14:55 UT

no spin averaging
collapse option 2
* sun pulse

ranges used for average:
Obs.energy: 0.32 – 410.62 eV
spin angle: 0.00° – 360.00°
polar channels: 1 – 7

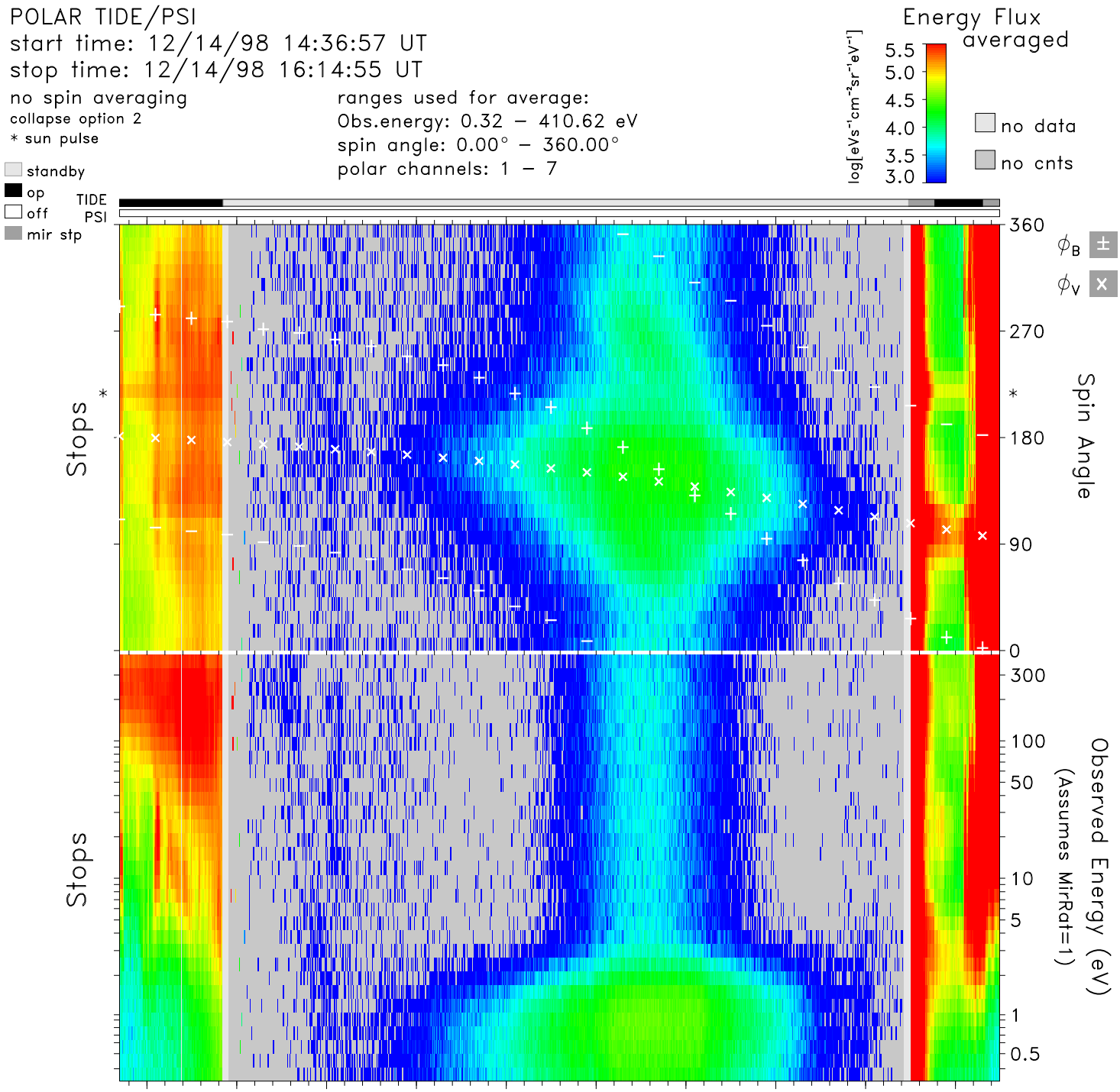

time	14:40	14:50	15:00	15:10	15:20	15:30	15:40	15:50	16:00	16:10	hr:mn
Re	3.7	3.4	3.1	2.8	2.5	2.3	2.0	1.9	1.8	1.8	Re
Lshell	9.0	6.6	4.9	3.6	2.8	2.3	2.1	2.5	4.7	15.5	
mlt	7.1	7.2	7.3	7.5	7.6	7.8	8.1	8.4	9.1	10.9	hrs
mlat	50.5	44.4	37.2	28.6	18.0	5.0	−11.0	−30.2	−51.1	−69.6	degs
invlat	70.6	67.1	63.1	58.4	53.3	48.7	46.8	51.1	62.4	75.3	degs

tide_lz_v6.1.0
Fri Jul 21 18:22:59 2006
plot: t9812141436_1614_sp.eshtr.ps
no minimum subtracted

instr_sens: no correction
calibration: tide_calib.v6
mass_calibration: mass_calib.v7
ion_mask: t000000_v0.mask(1.00)

s/c potential = 0.0000
attitude: 98121401.cdf
orbit: 98121401.cdf
level-zero: 98121401.dat