POLAR TIDE/PSI
start time: 12/25/98 18:19:58 UT
stop time: 12/25/98 20:07:02 UT

no spin averaging
collapse option 2
* sun pulse

ranges used for average:
Obs.energy: 0.32 – 410.62 eV
spin angle: 0.00° – 360.00°
polar channels: 1 – 7

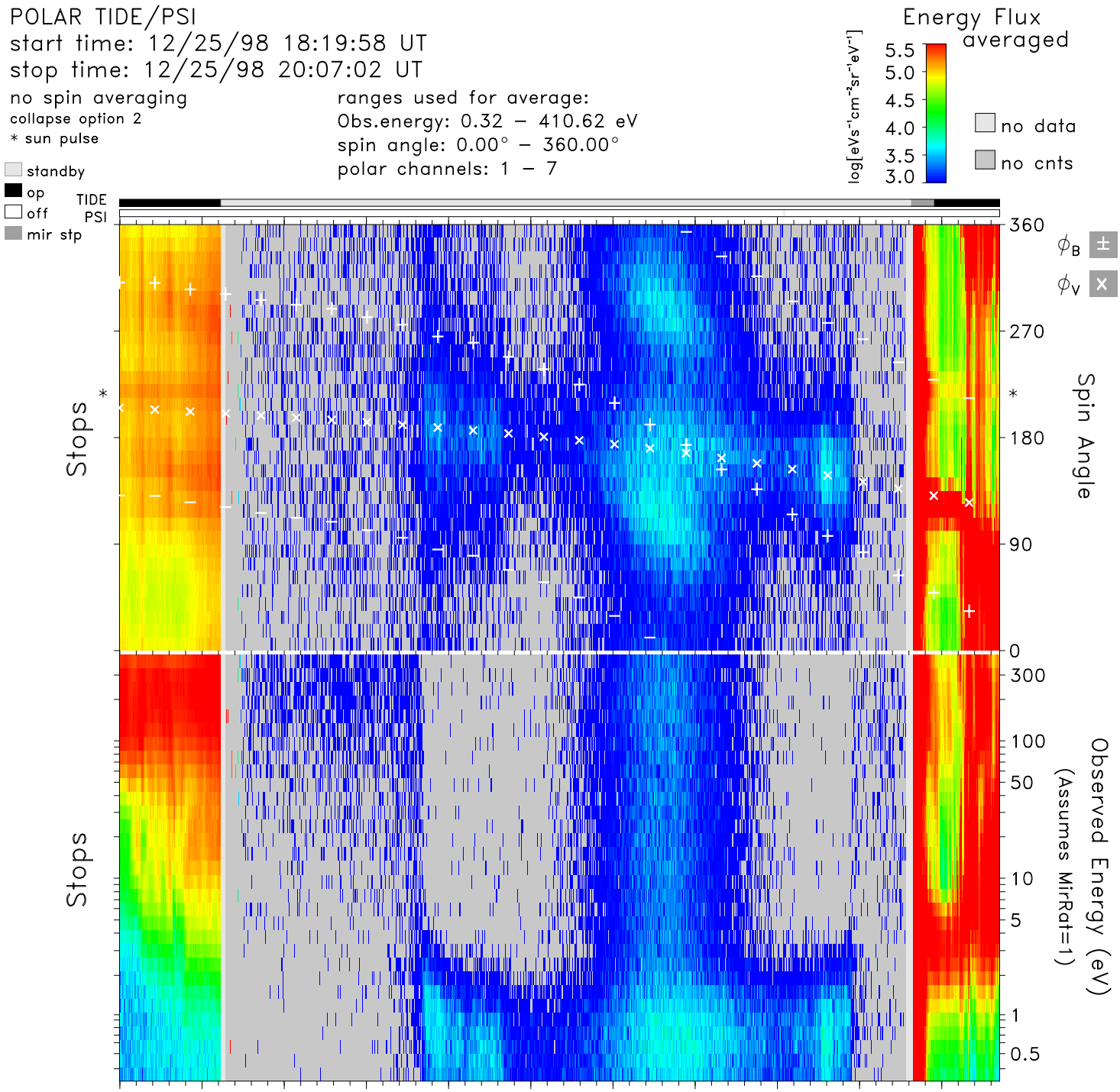


| time | 18:20 | 18:30 | 18:40 | 18:50 | 19:00 | 19:10 | 19:20 | 19:30 | 19:40 | 19:50 | 20:00 | hr:mn |
|---|---|---|---|---|---|---|---|---|---|---|---|---|
| Re | 4.1 | 3.9 | 3.6 | 3.3 | 3.0 | 2.7 | 2.5 | 2.2 | 2.0 | 1.8 | 1.8 | Re |
| Lshell | 9.3 | 7.3 | 5.8 | 4.5 | 3.6 | 2.9 | 2.4 | 2.2 | 2.5 | 4.1 | 13.7 | |
| mlt | 5.6 | 5.8 | 5.9 | 6.1 | 6.2 | 6.4 | 6.6 | 6.8 | 7.1 | 7.6 | 9.0 | hrs |
| mlat | 48.7 | 43.9 | 38.4 | 32.0 | 24.4 | 15.2 | 3.8 | −10.3 | −27.8 | −48.2 | −68.8 | degs |
| invlat | 70.9 | 68.3 | 65.4 | 61.9 | 58.0 | 53.8 | 49.8 | 47.7 | 50.5 | 60.3 | 74.3 | degs |

tide_lz_v6.1.0
Fri Jul 21 19:27:20 2006
plot: t9812251819_2007_sp.eshtr.ps
no minimum subtracted

instr_sens: no correction
calibration: tide_calib.v6
mass_calibration: mass_calib.v7
ion_mask: t000000_v0.mask(1.00)

s/c potential = 0.0000
attitude: 98122501.cdf
orbit: 98122501.cdf
level−zero: 98122501.dat