POLAR TIDE/PSI
start time: 10/09/01 06:06:00 UT
stop time: 10/09/01 07:14:55 UT

no spin averaging
collapse option 2
* sun pulse

ranges used for average:
Obs.energy: 0.32 – 410.62 eV
spin angle: 0.00° – 360.00°
polar channels: 1 – 7

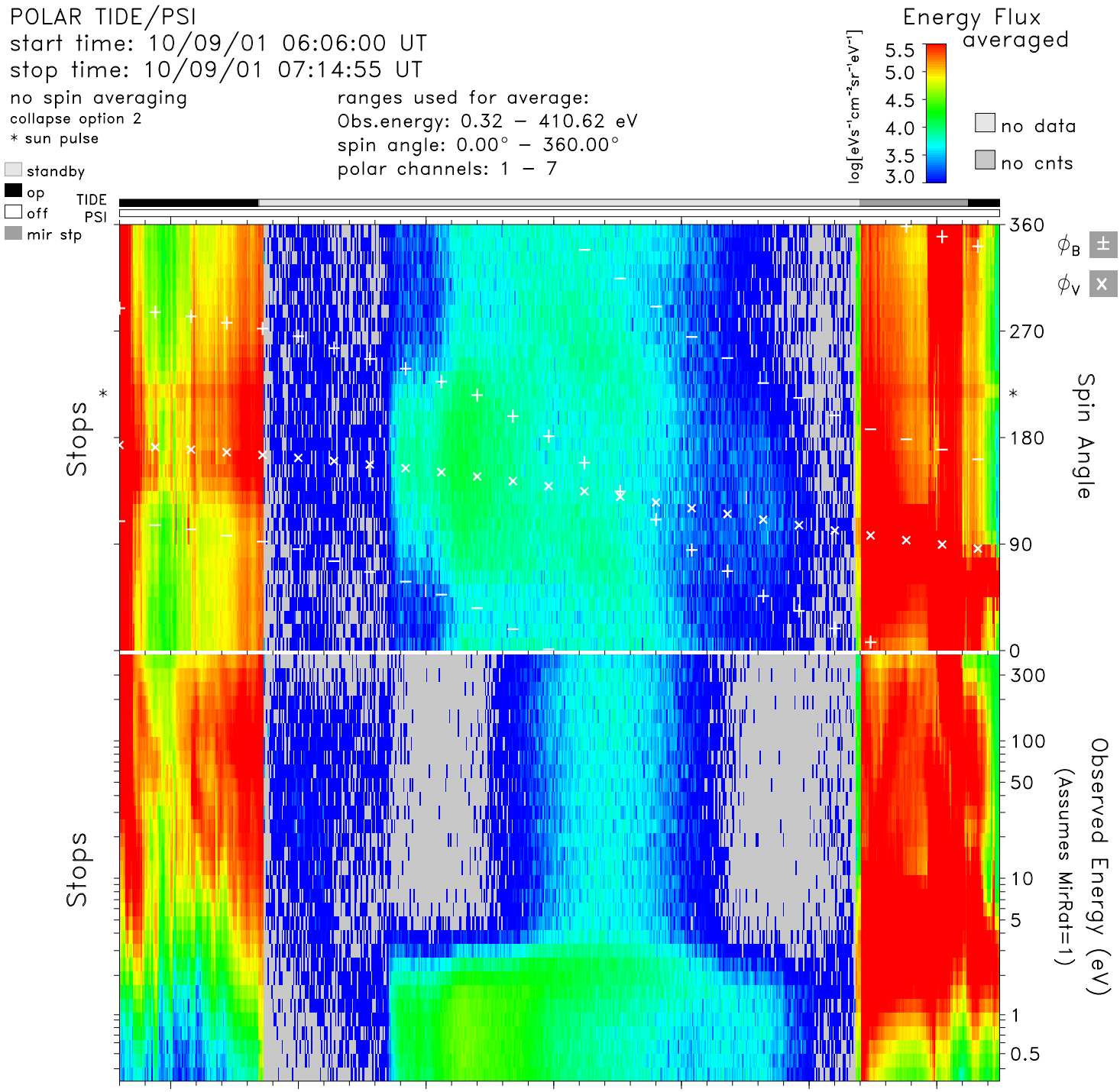


| time | 06:10 | 06:20 | 06:30 | 06:40 | 06:50 | 07:00 | 07:10 | hr:mn |
|---|---|---|---|---|---|---|---|---|
| Re | 2.5 | 2.1 | 1.8 | 1.6 | 1.5 | 1.6 | 1.8 | Re |
| Lshell | 12.9 | 5.4 | 2.6 | 1.7 | 1.7 | 3.4 | 16.5 | |
| mlt | 10.8 | 10.9 | 11.0 | 11.0 | 11.0 | 10.8 | 10.4 | hrs |
| mlat | 64.2 | 51.4 | 33.9 | 10.5 | −18.1 | −46.9 | −70.7 | degs |
| invlat | 73.8 | 64.6 | 52.1 | 38.9 | 39.3 | 57.2 | 75.7 | degs |

tide_lz_v6.1.0
Tue Jul 25 09:55:59 2006
plot: t0110090606_0714_sp.eshtr.ps
no minimum subtracted

instr_sens: no correction
calibration: tide_calib.v6
mass_calibration: mass_calib.v7
ion_mask: t000000_v0.mask(1.00)

s/c potential = 0.0000
attitude: 01100903.cdf
orbit: 01100903.cdf
level−zero: 01100901.dat