POLAR TIDE/PSI
start time: 10/27/01 13:31:58 UT
stop time: 10/27/01 14:41:01 UT

no spin averaging
collapse option 2
* sun pulse

ranges used for average:
Obs.energy: 0.32 – 410.62 eV
spin angle: 0.00° – 360.00°
polar channels: 1 – 7

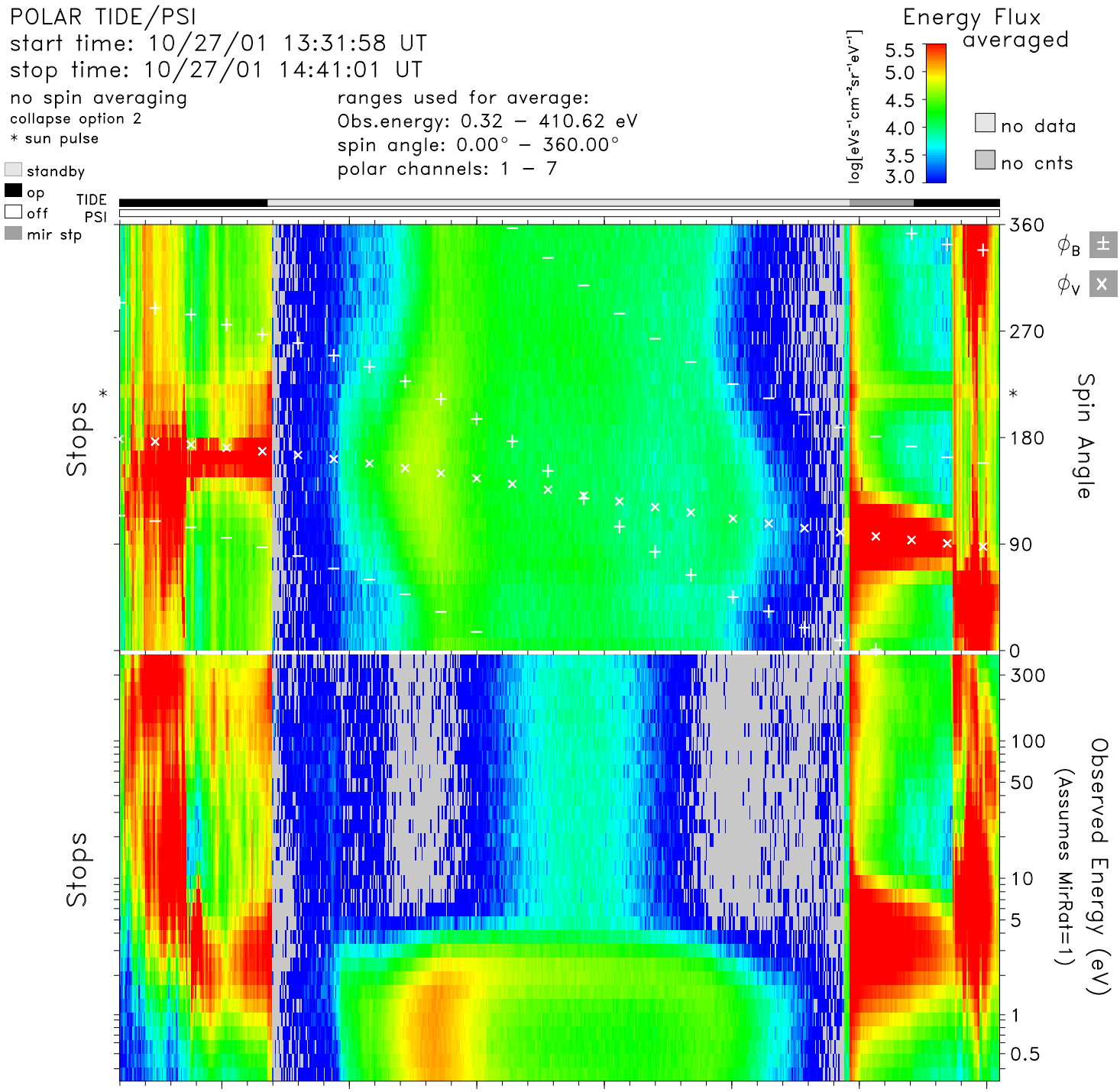

time	13:40	13:50	14:00	14:10	14:20	14:30	14:40	hr:mn
Re	2.1	1.8	1.6	1.5	1.6	1.9	2.2	Re
Lshell	10.4	3.6	1.8	1.6	2.5	6.4	24.1	
mlt	9.6	9.9	10.1	10.3	10.5	11.0	12.0	hrs
mlat	63.5	44.6	20.2	−8.0	−35.0	−56.7	−72.4	degs
invlat	71.9	58.0	42.6	38.2	51.0	66.7	78.3	degs

tide_lz_v6.1.0
Tue Jul 25 10:27:09 2006
plot: t0110271331_1441_sp.eshtr.ps
no minimum subtracted

instr_sens: no correction
calibration: tide_calib.v6
mass_calibration: mass_calib.v7
ion_mask: t000000_v0.mask(1.00)

s/c potential = 0.0000
attitude: 01102701.cdf
orbit: 01102701.cdf
level−zero: 01102701.dat