POLAR TIDE/PSI
start time: 01/08/02 00:12:54 UT
stop time: 01/08/02 01:20:50 UT

no spin averaging
collapse option 2
* sun pulse

ranges used for average:
Obs.energy: 0.32 – 410.62 eV
spin angle: 0.00° – 360.00°
polar channels: 1 – 7

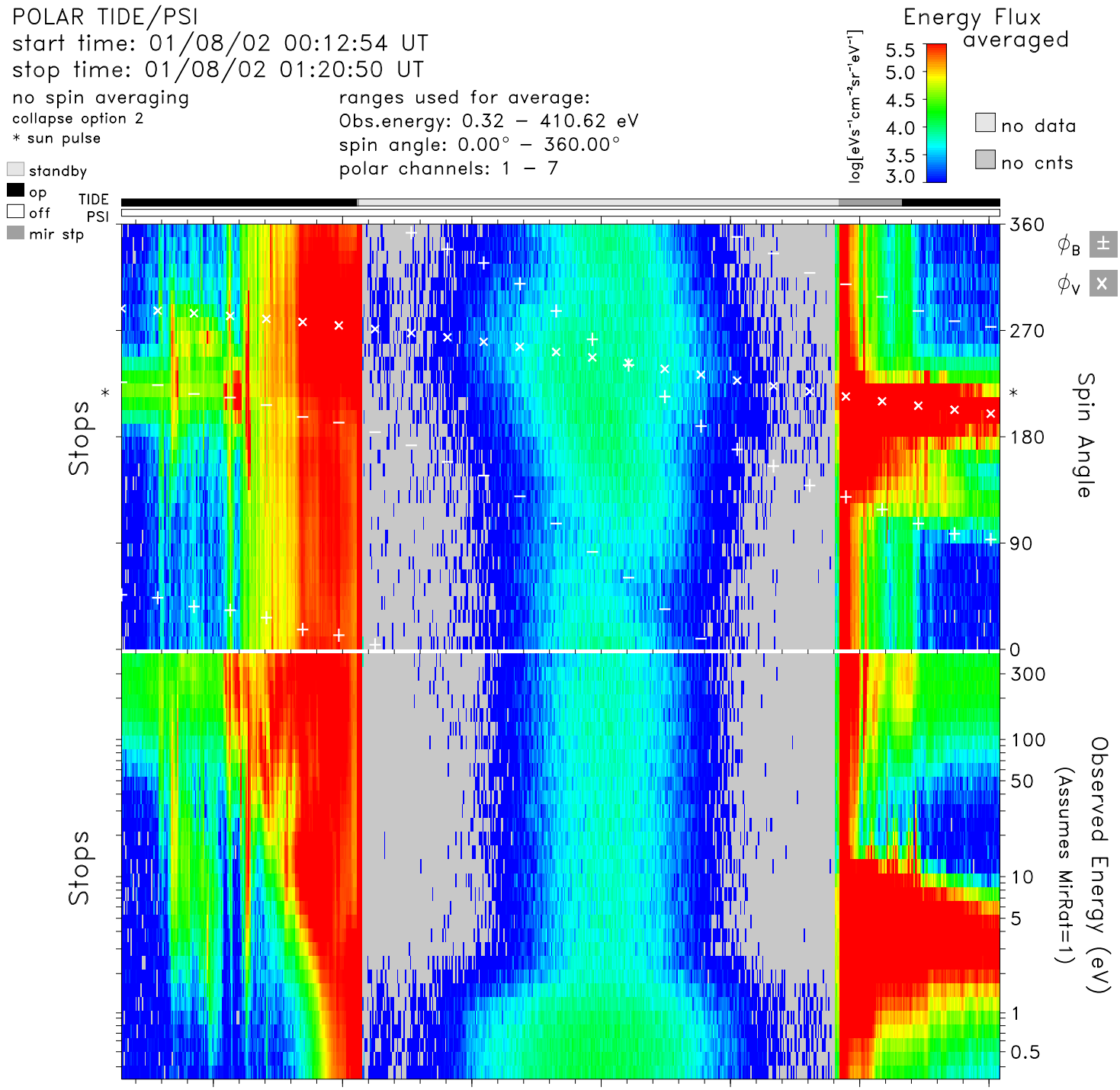

time	00:20	00:30	00:40	00:50	01:00	01:10	01:20	hr:mn
Re	2.3	2.0	1.7	1.5	1.5	1.7	1.9	Re
Lshell	10.8	4.3	2.1	1.5	2.0	5.5	37.4	
mlt	4.0	4.2	4.2	4.2	4.2	4.0	3.4	hrs
mlat	62.7	47.6	27.0	0.3	−29.6	−56.4	−76.8	degs
invlat	72.3	61.2	46.6	35.8	45.2	64.8	80.6	degs

tide_lz_v6.1.0
Tue Jul 25 12:55:32 2006
plot: t0201080012_0120_sp.eshtr.ps
no minimum subtracted

instr_sens: no correction
calibration: tide_calib.v6
mass_calibration: mass_calib.v7
ion_mask: t000000_v0.mask(1.00)

s/c potential = 0.0000
attitude: 02010801.cdf
orbit: 02010801.cdf
level-zero: 02010801.dat