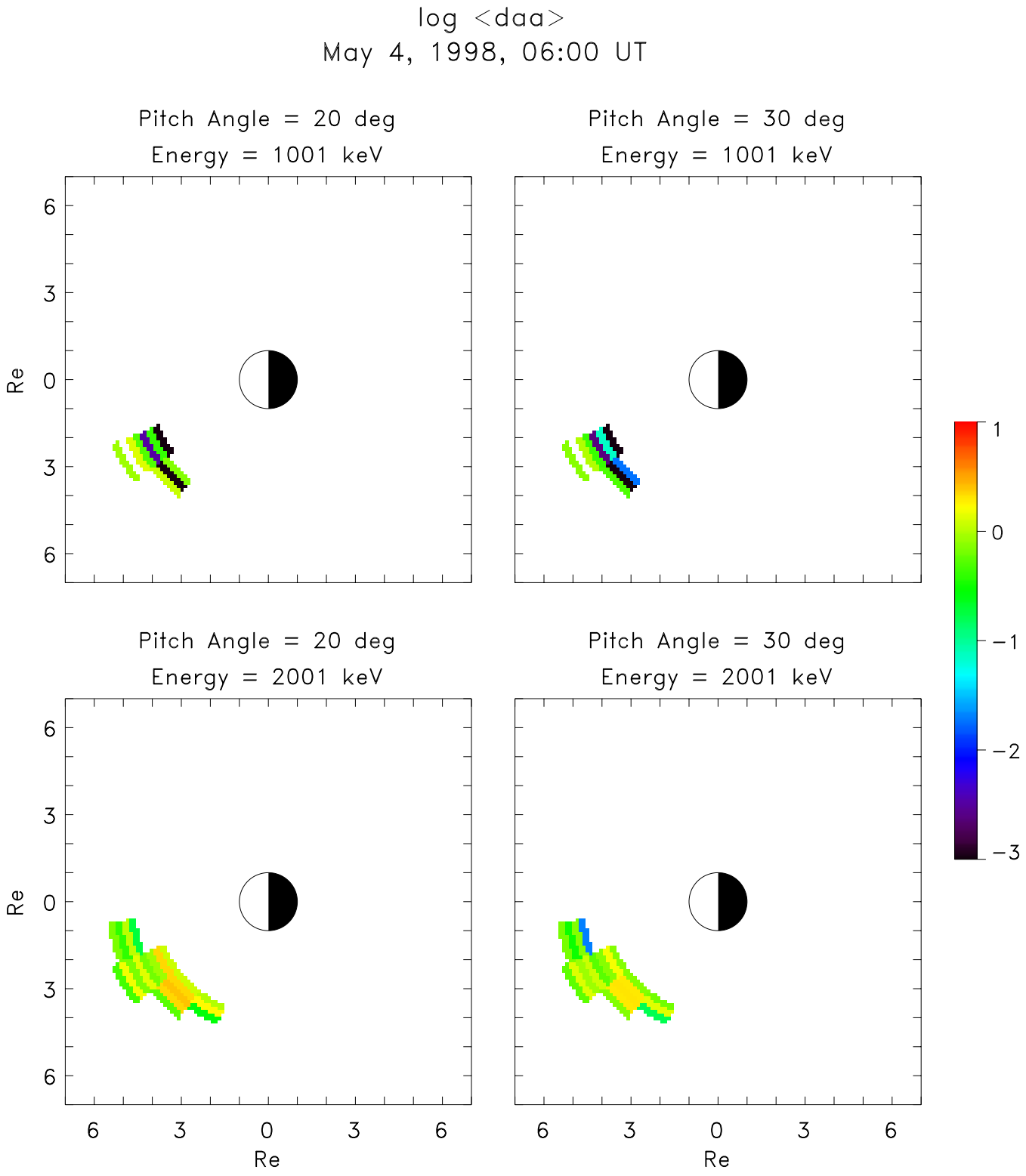
log <daa>
May 4, 1998, 06:00 UT
Pitch Angle = 20 deg
Energy = 1001 keV
Pitch Angle = 30 deg
Energy = 1001 keV
Pitch Angle = 20 deg
Energy = 2001 keV
Pitch Angle = 30 deg
Energy = 2001 keV
Re
Re
6
3
0
3
6
1
0
−1
−2
−3