May 1–7, 1998 Magnetic Storm, no waves

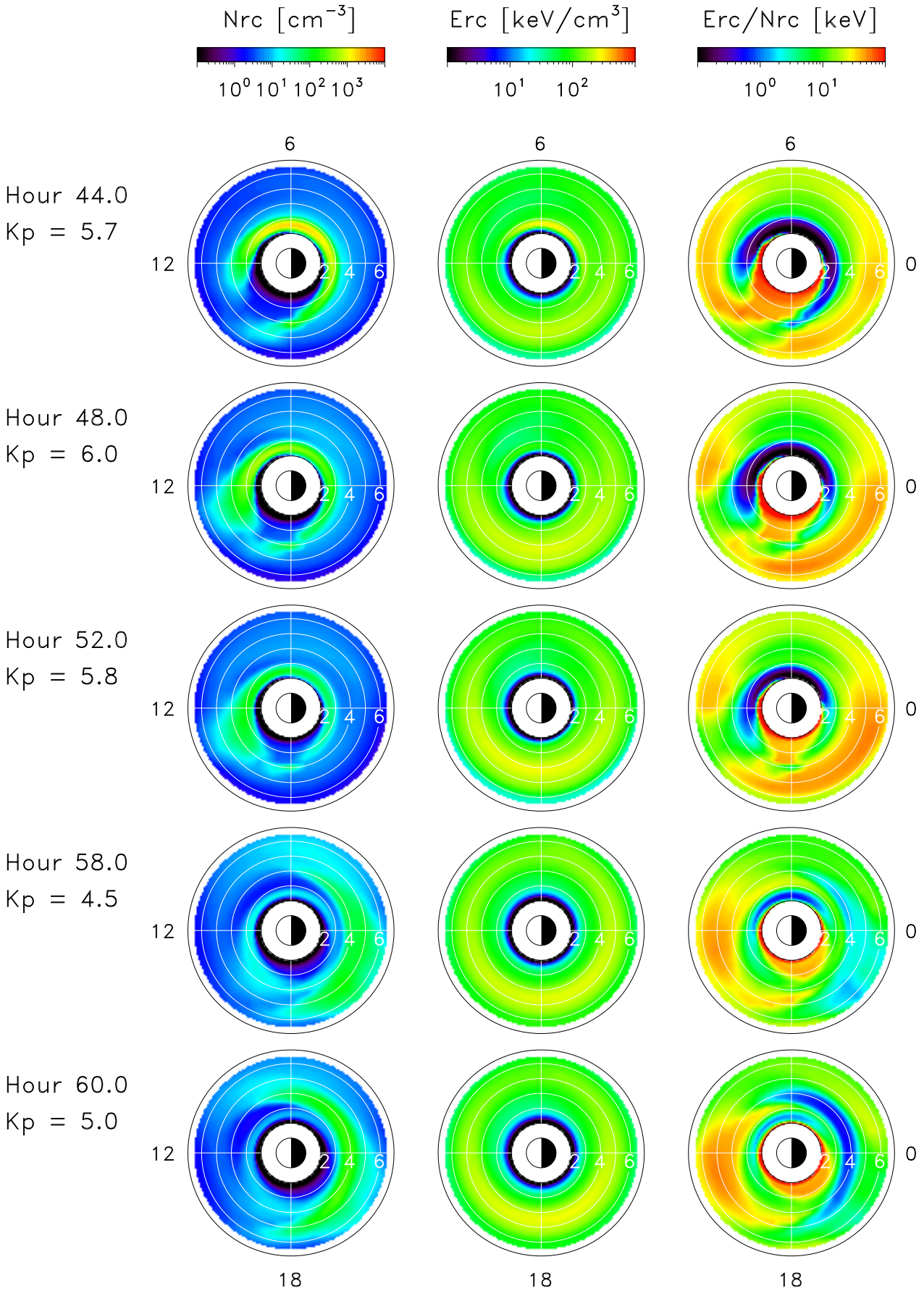

Mon May 13 09:01:47 2002