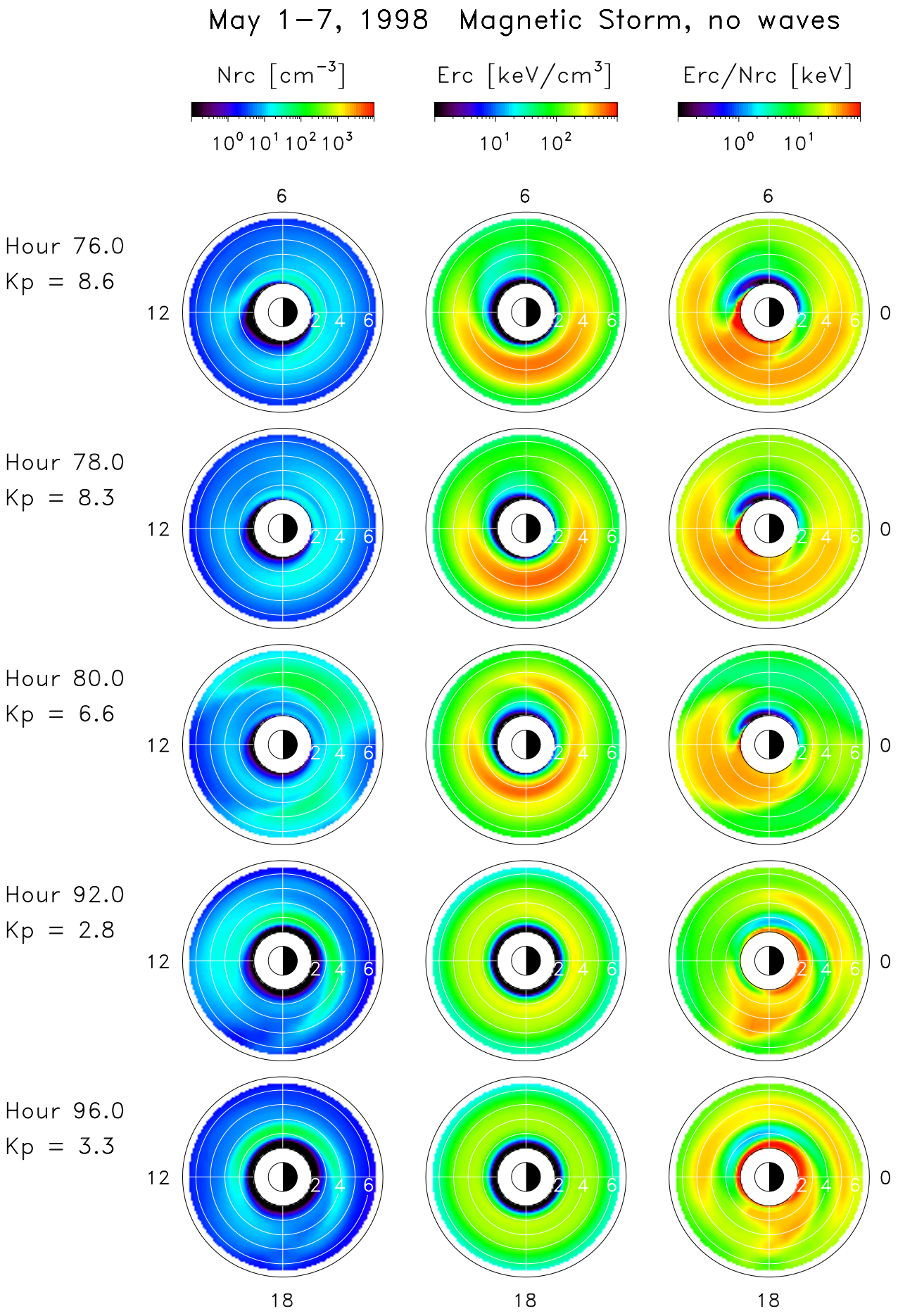

Mon May 13 09:05:00 2002