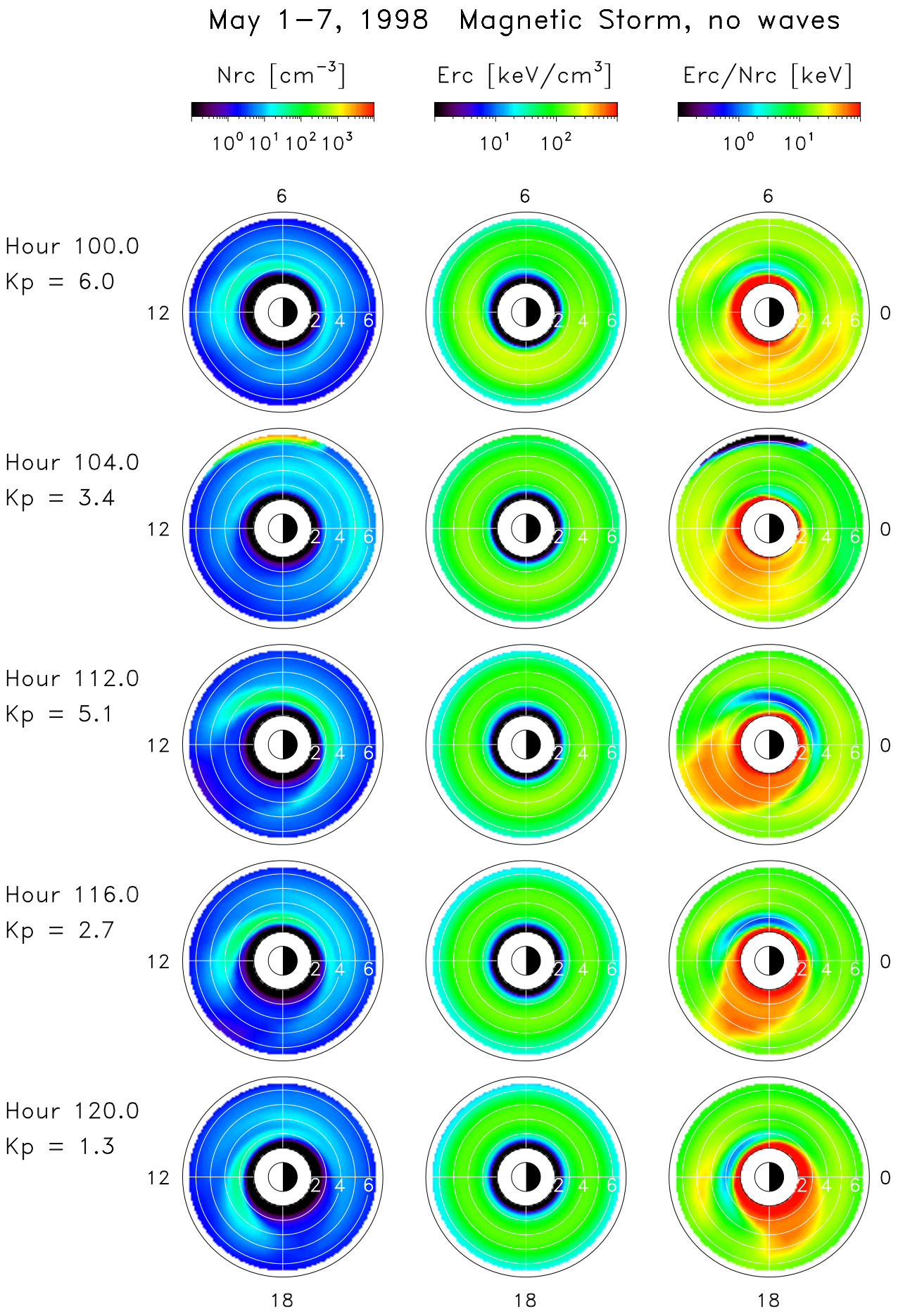

Mon May 13 09:06:36 2002