May 1–7, 1998 Magnetic Storm

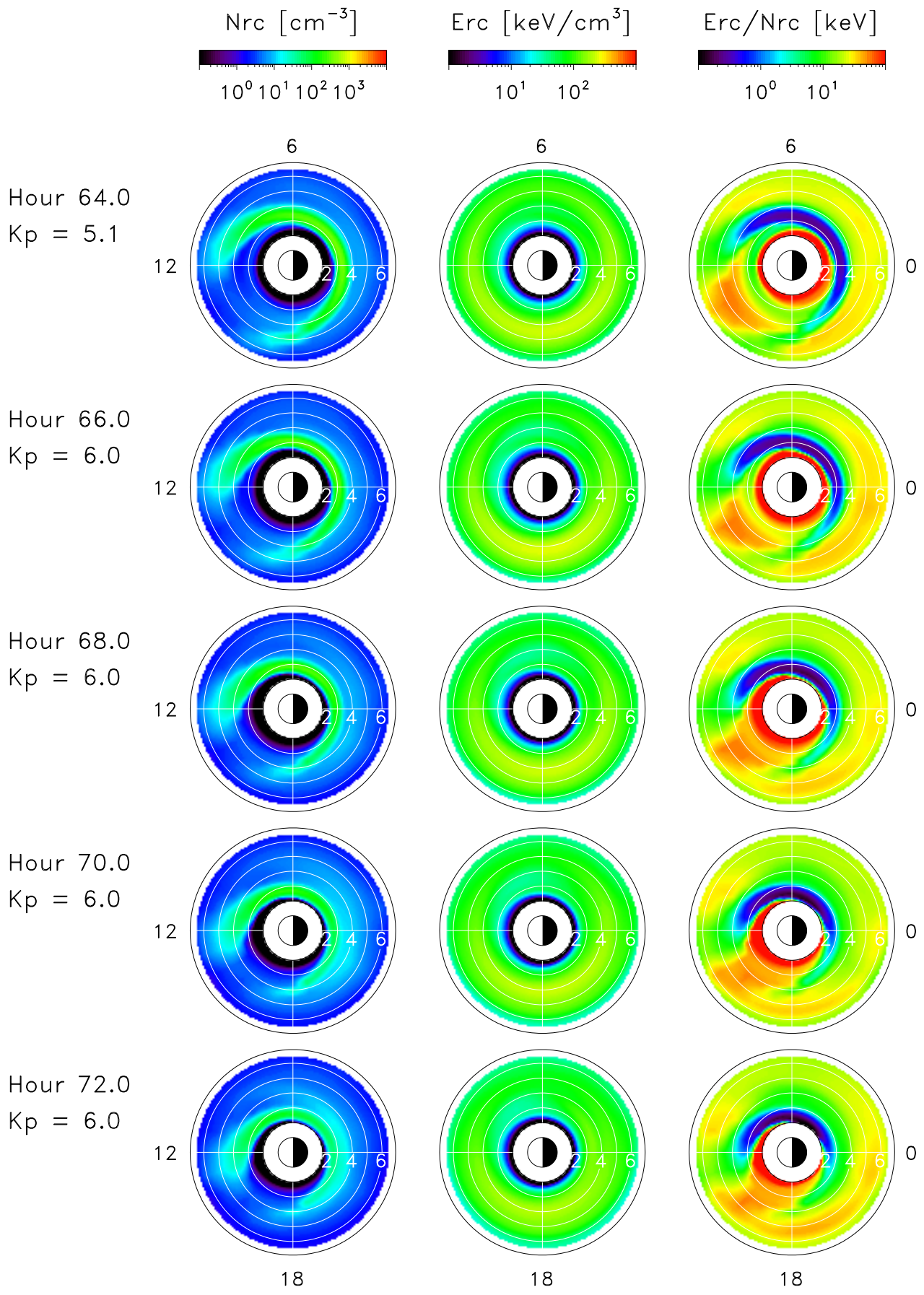

Mon Jan 28 06:22:48 2002