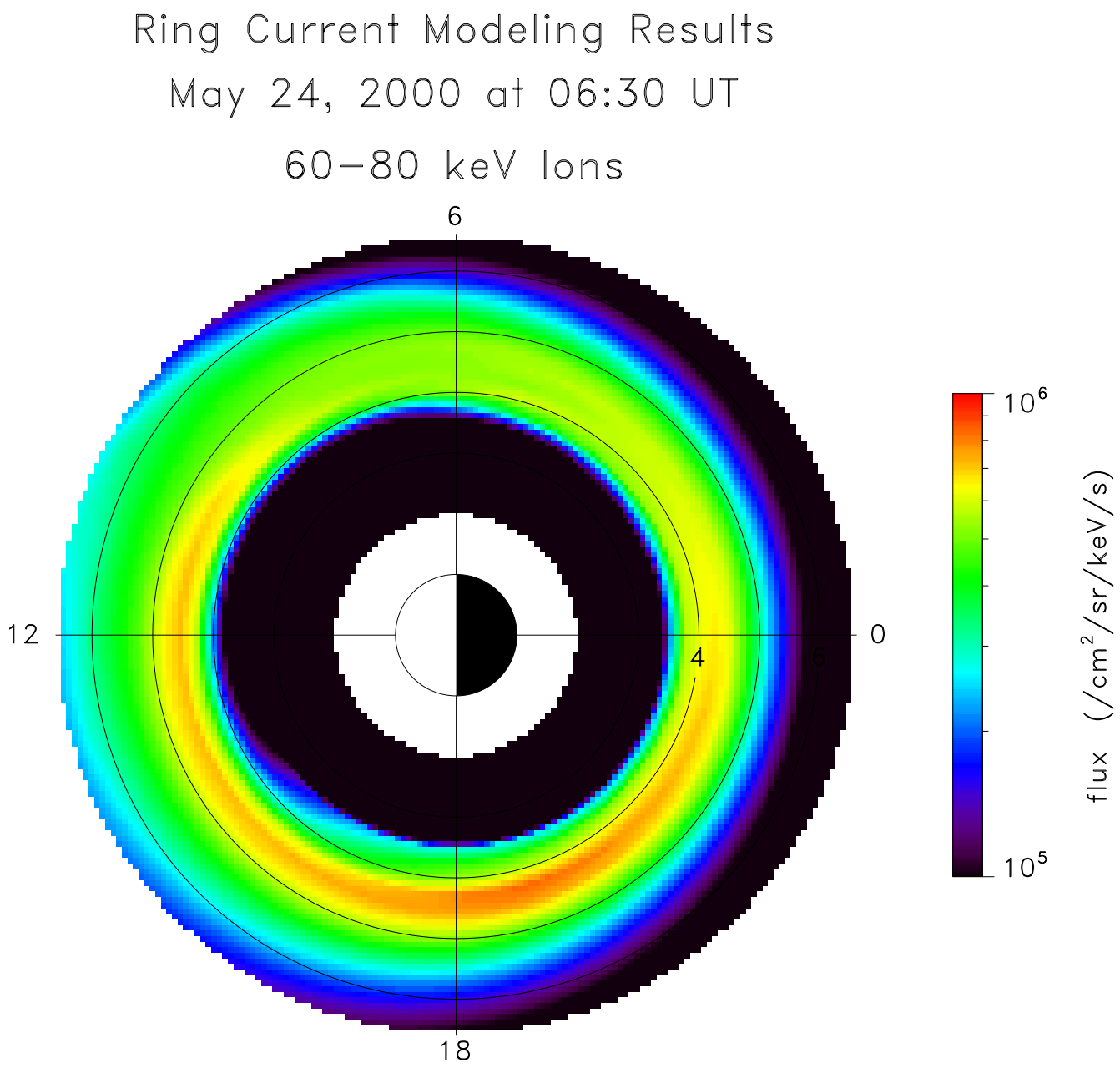
Ring Current Modeling Results
May 24, 2000 at 06:30 UT
60–80 keV Ions
6
12
0
18
4
6
10^6
10^5
flux (/cm^2/sr/keV/s)