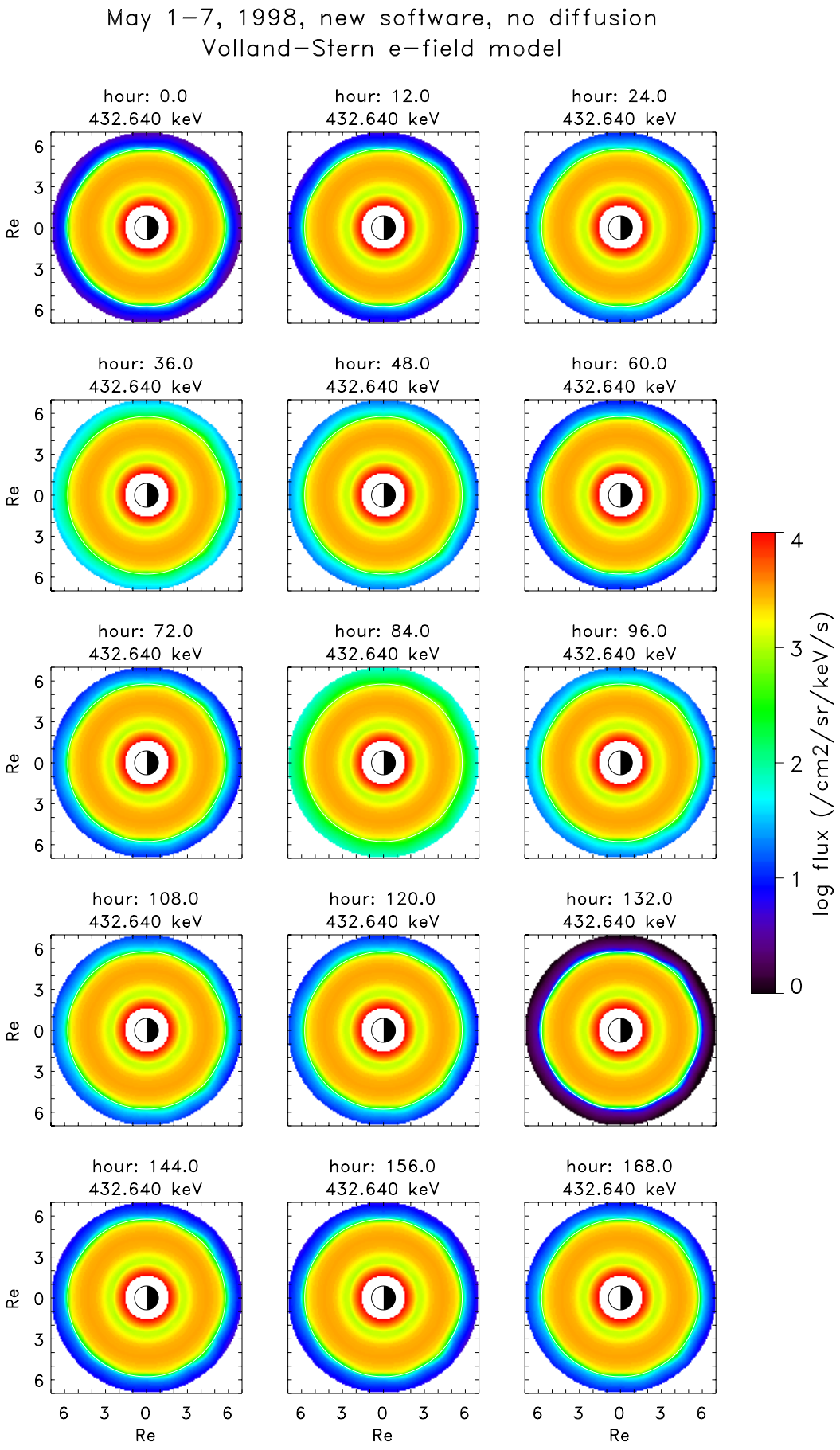
May 1–7, 1998, new software, no diffusion
Volland–Stern e–field model
hour: 0.0
432.640 keV
hour: 12.0
432.640 keV
hour: 24.0
432.640 keV
hour: 36.0
432.640 keV
hour: 48.0
432.640 keV
hour: 60.0
432.640 keV
hour: 72.0
432.640 keV
hour: 84.0
432.640 keV
hour: 96.0
432.640 keV
hour: 108.0
432.640 keV
hour: 120.0
432.640 keV
hour: 132.0
432.640 keV
hour: 144.0
432.640 keV
hour: 156.0
432.640 keV
hour: 168.0
432.640 keV
Re
6 3 0 3 6
log flux (/cm2/sr/keV/s)
0 1 2 3 4