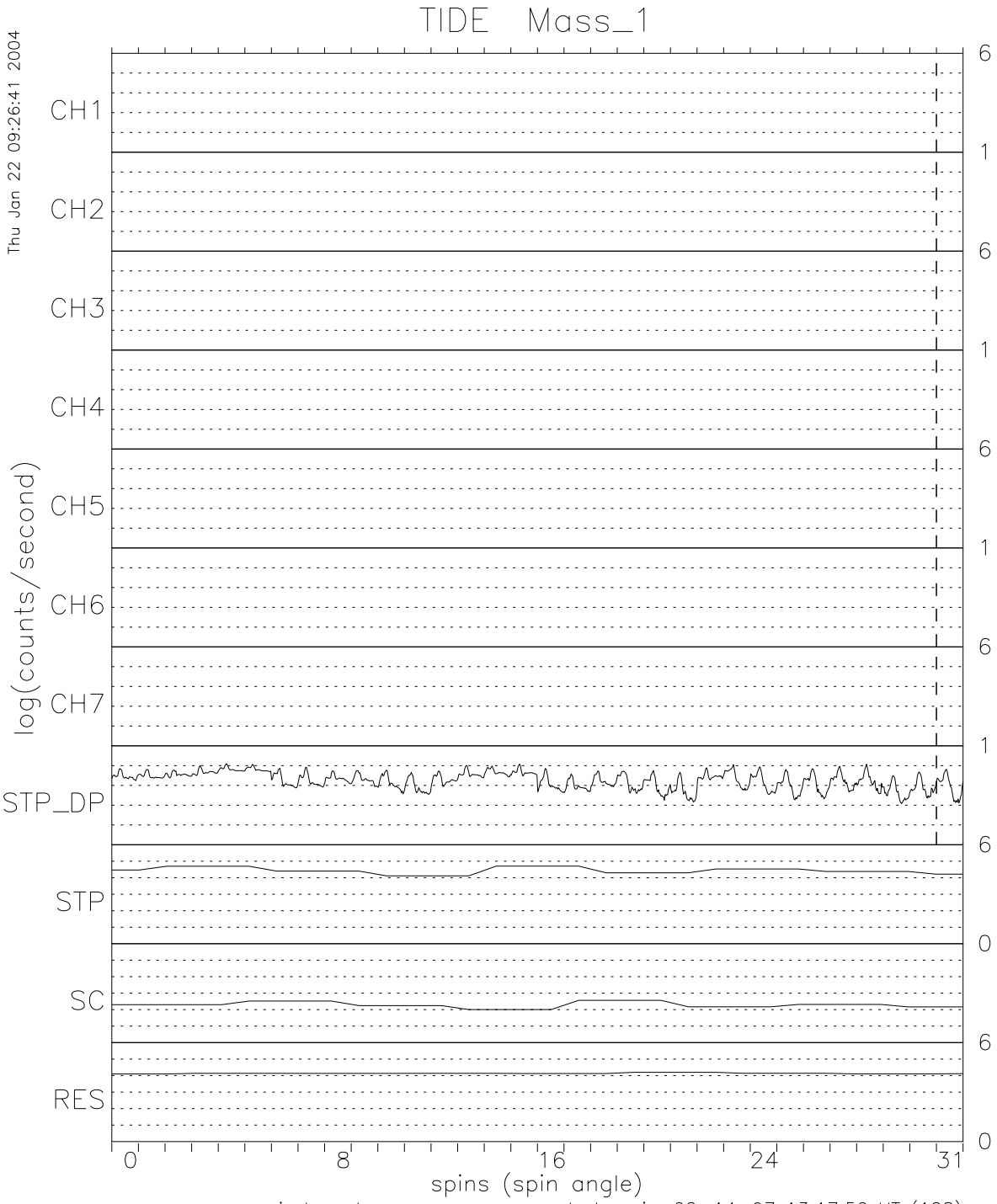

file: /export/data/tide/nrt/97021401.dat

−15kV TOF:	−9116 v
−3.6kV MCP:	−2593 v
−2.4kV MCP:	−1589 v
Input Cur:	308 ma
RPA max:	237 v
Mirror max:	128 v

Thu Jan 22 09:26:41 2004

TIDE Direct Events

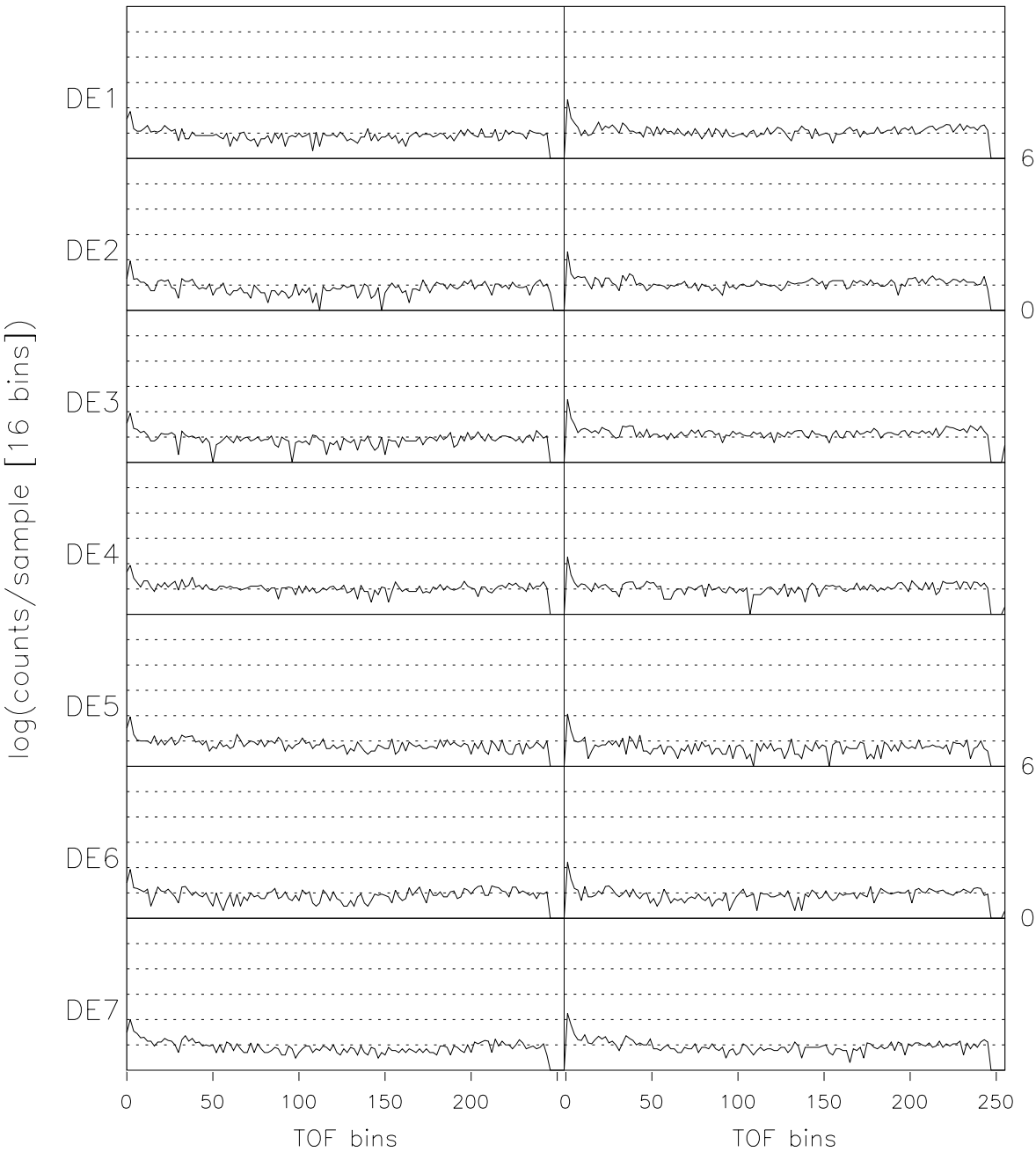

reported: 02−14−97 13:11:20 UT

reported: 02−14−97 13:14:32 UT

file: /export/data/tide/nrt/97021401.dat

−15kV TOF: −9116 v
−3.6kV MCP: −2578 v
−2.4kV MCP: −1579 v
Input Cur: 306 ma
RPA max: 237 v
Mirror max: 238 v