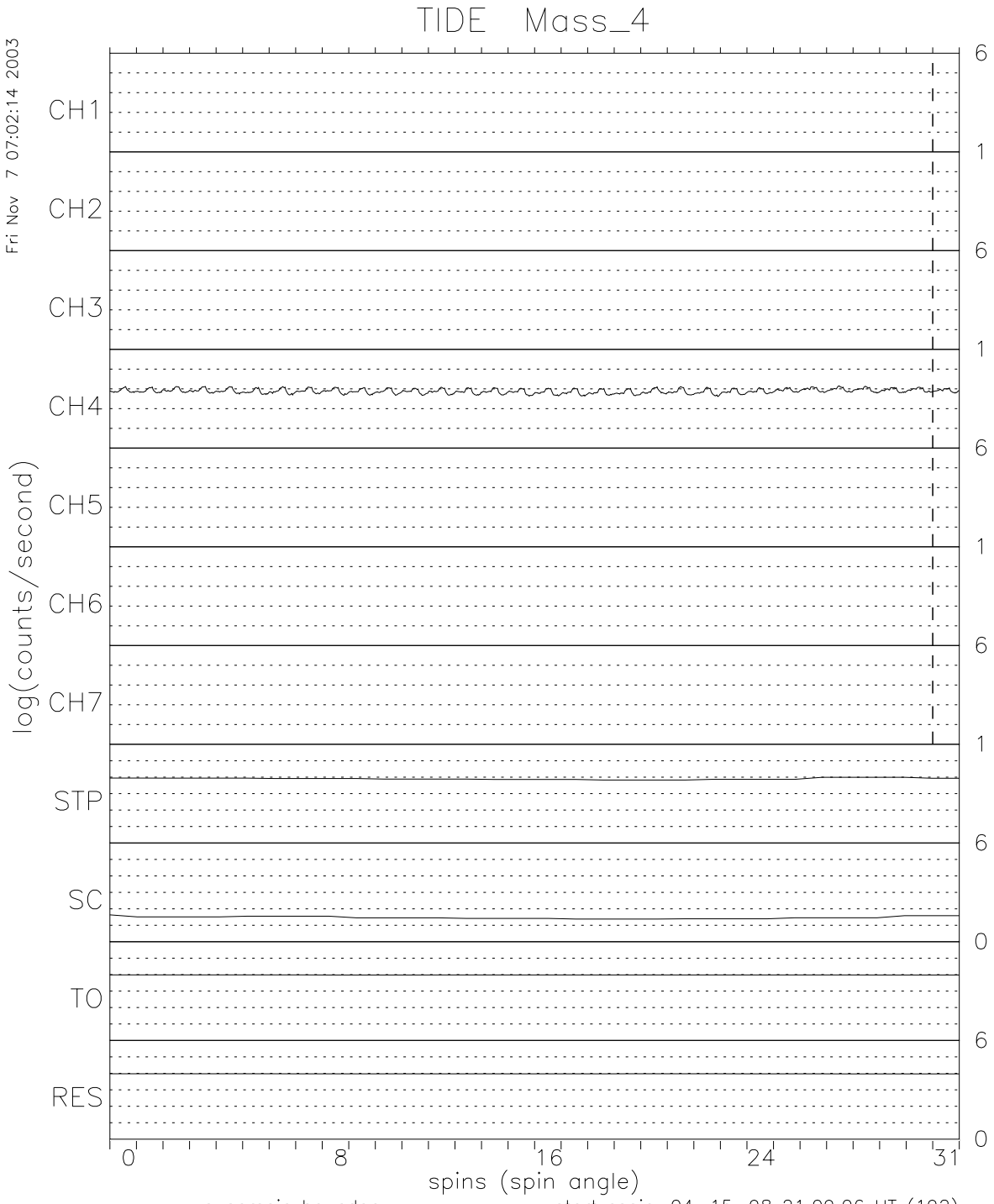

file: /export/data/tide/nrt/98041501.dat

−15kV TOF:	−9116 v
−3.6kV MCP:	−2578 v
−2.4kV MCP:	−1579 v
Input Cur:	296 ma
RPA max:	237 v
Mirror max:	166 v

Fri Nov 7 07:02:14 2003

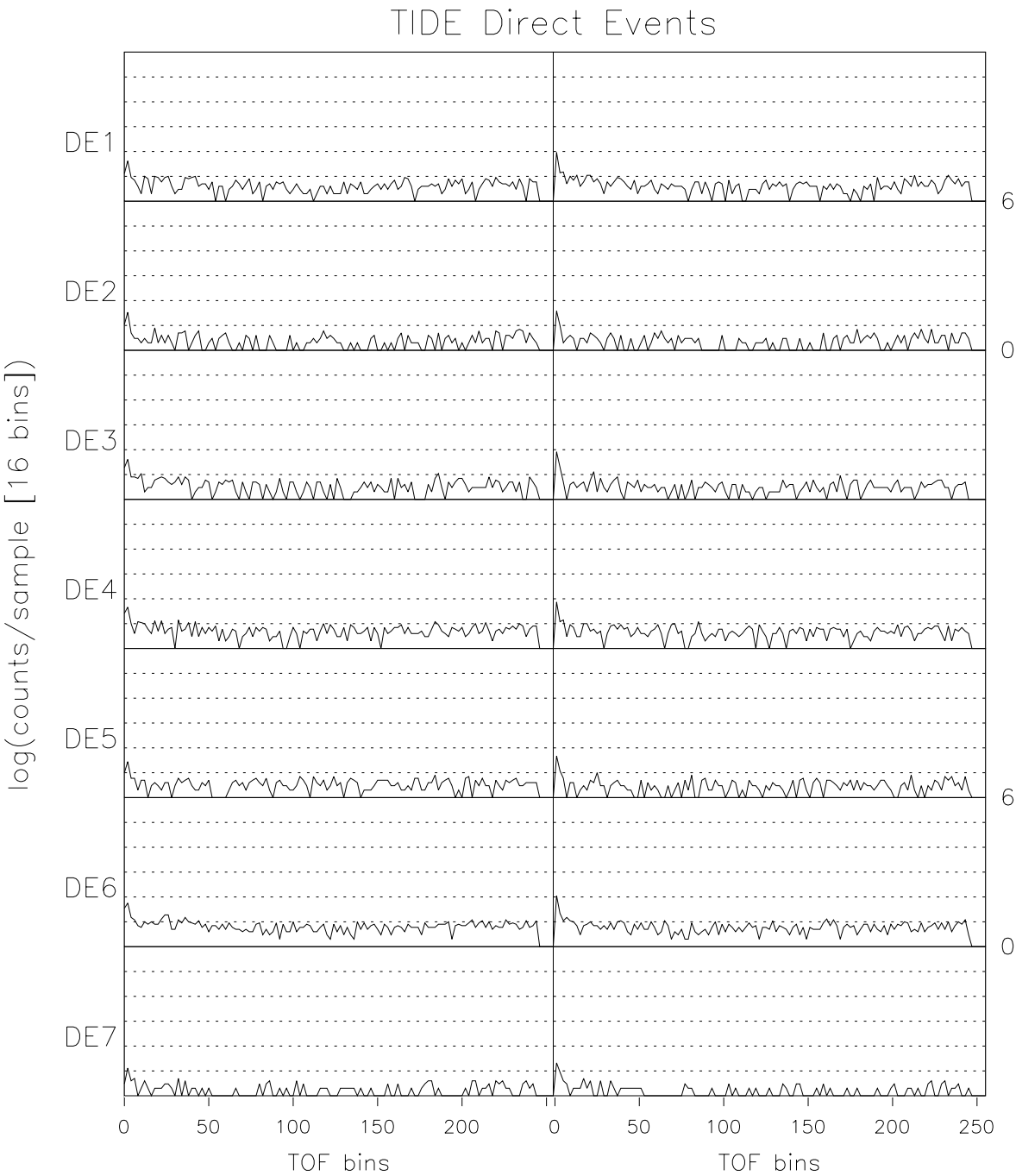

reported: 04−15−98 21:02:35 UT

reported: 04−15−98 21:05:48 UT

file: /export/data/tide/nrt/98041501.dat

−15kV TOF: −9116 v
−3.6kV MCP: −2578 v
−2.4kV MCP: −1579 v
Input Cur: 302 ma
RPA max: 237 v
Mirror max: 127 v